

# Tefal®

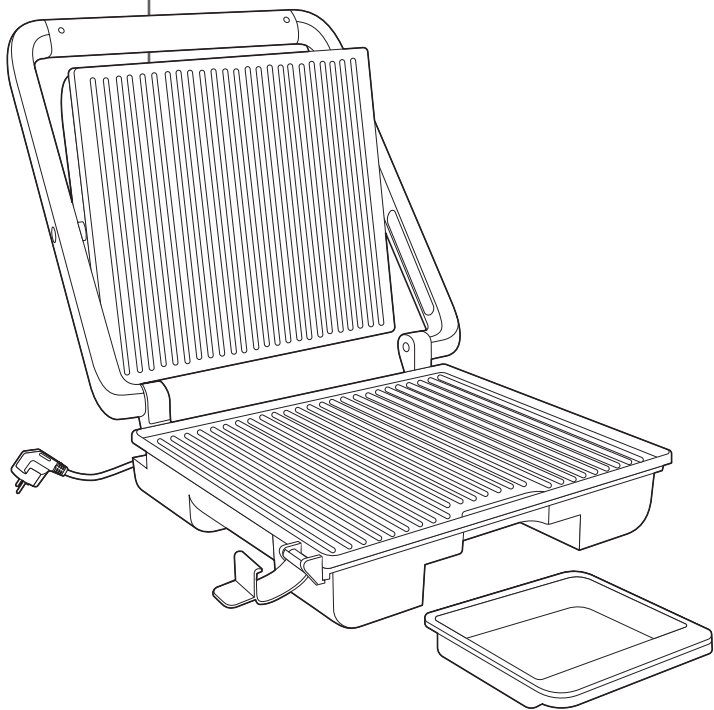

## Inicio Grill Adjust

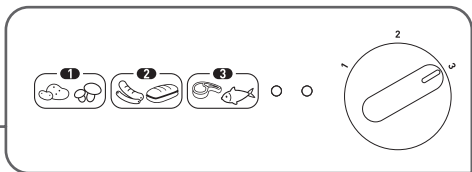



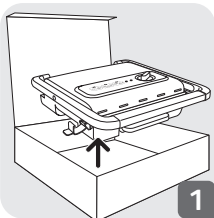
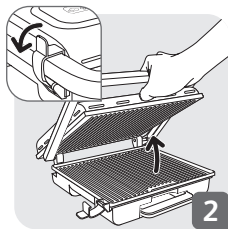
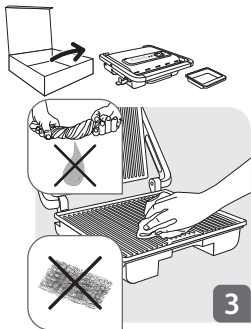
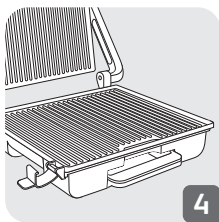
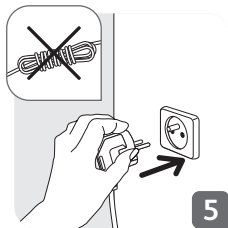
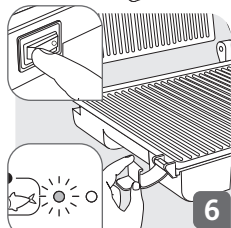
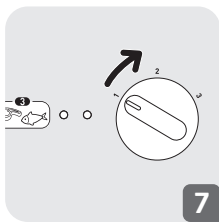
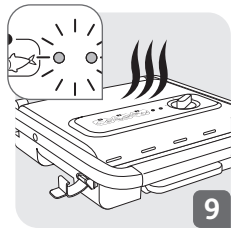
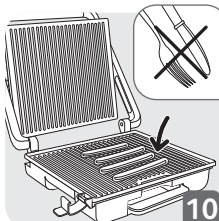
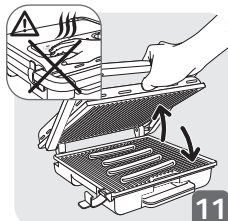



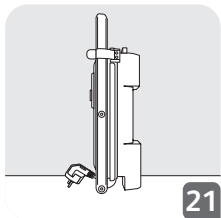
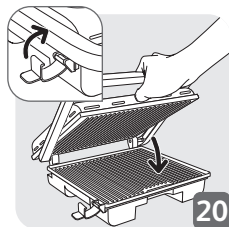
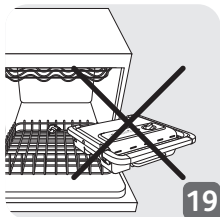
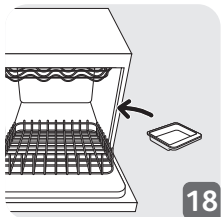
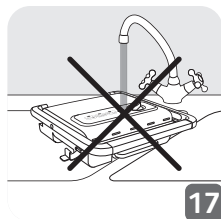
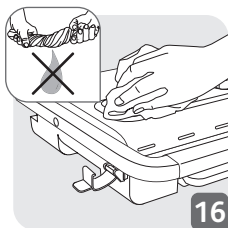
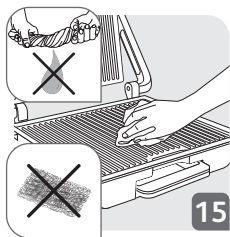
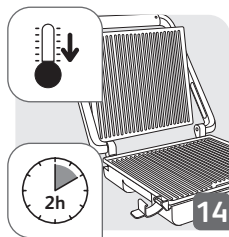
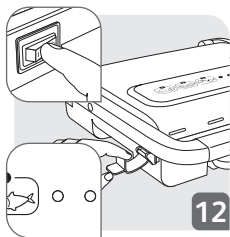



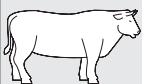













[www.tefal.com](http://www.tefal.com)



**1****1****2****3****2****4****5****6****7****8****9****10****11**

3





		 *	 T°	
		5 – 11 min		
		3-4 min		
		3-4 min		
		5-9 min		
		17-25 min		
		7-9 min		
		4-6 min		
		4-10 min		
		1-2 min		
		3 - 7 min		
		15-25 min		
		5-8 min		
		3-5 min		

\* Selon l'épaisseur / Depending on thickness / Afhankelijk van de dikte / Je nach Dicke / Según el espesor / Consoante a espessura / In base allo spessore / Ανάλογα με το πάχος / Avhengig av tykkelse / Paksuudesta riippuen / Afhængig af tykkelse / Beroende på tjocklek / حسب السماكة / تم اخذ حسب السمك / Podle tloušťky / Podľa hrúbky / Vastagságtól függően / Zależnie od grubości / в зависимости от толщины / Залежно від товщини / Odvisno od debeline / У зависности од дебљине / Zavisno od debljine / В зависимости от дебеліната / În funcție de grosime / Ovisno o debljini / Koyuluğa bağlı olarak / Vastavalt paksusele / Priklausio nuo storio / Atkarībā no biezuma / Қалыңдығына байланысты

**TEFAL/T-FAL SDA INTERNATIONAL GUARANTEE COUNTRY LIST**  
**www.tefal.com**

			
<b>ARGENTINA</b>	0800-122-2732	<b>SUOMI FINLAND</b>	09 8946 150
<b>ՀԱՅՍՏԱՆ ARMENIA</b>	010 55-76-07	<b>FRANCE Continentale + Guadeloupe, Martinique, Réunion, St-Martin</b>	09 74 50 47 74
<b>AUSTRALIA</b>	1300307824	<b>DEUTSCHLAND GERMANY</b>	0212 387 400
<b>ÖSTERREICH AUSTRIA</b>	01 890 3476	<b>ELLADA GREECE</b>	2106371251
<b>البحرين BAHRAIN</b>	17716666	<b>香港 HONG KONG</b>	8130 8998
<b>БЕЛАРУСЬ BELARUS</b>	017 2239290	<b>MAGYARORSZÁG HUNGARY</b>	06 1 801 8434
<b>BELGIQUE BELGIE BELGIUM</b>	070 23 31 59	<b>INDIA</b>	1860-200-1232
<b>BOSNA I HERCEGOVINA</b>	Info-linija za potrošače 033 551 220	<b>INDONESIA</b>	+62 21 5793 7007
<b>BRASIL BRAZIL</b>	11 2915-4400	<b>ITALIA ITALY</b>	1 99 207 354
<b>БЪЛГАРИЯ BULGARIA</b>	0700 10 330	<b>日本 JAPAN</b>	0570-077772
<b>CANADA</b>	1-800-418-3325	<b>الأردن JORDAN</b>	5665505
<b>CHILE</b>	02 2 884 46 06	<b>ҚАЗАҚСТАН KAZAKHSTAN</b>	727 378 39 39
<b>COLOMBIA</b>	018000520022	<b>한국어 KOREA</b>	080-733-7878
<b>HRVATSKA CROATIA</b>	01 30 15 294	<b>الكويت KUWAIT</b>	1807777 Ext :2104

			
ČESKÁ REPUBLIKA CZECH REPUBLIC	731 010 111	LATVIJA LATVIA	6 616 3403
DANMARK DENMARK	43 350 350	لبنان LEBANON	4414727
مصر EGYPT	16622	LIETUVA LITHUANIA	5 214 0057
EESTI ESTONIA	668 1286	LUXEMBOURG	0032 70 23 31 59
МАКЕДОНИЈА MACEDONIA	(02) 20 50 319	SRBIJA SERBIA	060 0 732 000
MALAYSIA	603 7802 3000	SINGAPORE	6550 8900
MEXICO	(55) 52839354	SLOVENSKO SLOVAKIA	232 199 930
MOLDOVA	22 224035	SLOVENIJA SLOVENIA	02 234 94 90
NEDERLAND The Netherlands	0318 58 24 24	ESPAÑA SPAIN	933 06 37 65
NEW ZEALAND	0800 700 711	SVERIGE SWEDEN	08 629 25 00
NORGE NORWAY	22 96 39 30	SUISSE SCHWEIZ SWITZERLAND	044 837 18 40
سلطنة عمان OMAN	24703471	ประเทศไทย THAILAND	02 765 6565
POLSKA POLAND	801 300 420 koszt jak za połączenie lokalne	TÜRKIYE TURKEY	444 40 50
PORTUGAL	808 284 735	الإمارات العربية المتحدة UAE	8002272
قطر QATAR	44485555	Україна UKRAINE	044 300 13 04
REPUBLIC OF IRELAND	01 677 4003	UNITED KINGDOM	0345 602 1454
ROMANIA	0 21 316 87 84	U.S.A.	800-395-8325

		
<b>РОССИЯ RUSSIA</b>	495 213 32 30	<b>24/10/2018</b>
المملكة العربية السعودية <b>SAUDI ARABIA</b>	920023701	
<b>VIETNAM</b>	1800-555521	<b>www.tefal.com</b>

## **TEFAL/T-FAL INTERNATIONAL GUARANTEE**

**Date of purchase** / Date d'achat / Fecha de compra / Købsdato / Ostopäivä / Kjøpsdato / Inköpsdatum / Ostukuupäev / Pirkuma datums / Įsigijimo data / Data zakupu / Datum izročitve blaga / Datum kupovine / Vásárlás dátuma / Data achiziției / Дата на закупуване / Дата продажy / Чудодатуми ор. / Дата продажы / Сатылган күні / 購入日 / วันที่ซื้อ / 구입일자 / Датум на купување :

**Product reference** / Référence produit / Referencia del producto / Referencenummer / Tuotenumero / Artikelnummer / Produktreferens / Toote viitenumber / Produkta atsauces numurs / Gaminio numeris / Referencja produktu / Oznaka proizvoda / Tip aparata / Készülék típusa / Cod produs / Модел / Модель / Уннәт. / Модель / Улгісі / 製品リファレンス番号 / รุ่นผลิตภัณฑ์ / 제품명 / Податоци за производот:

**Retailer name and address** / Nom et adresse du revendeur / Nombre y dirección del minorista / Forhandler navn & adresse / Jälleenmyyjän nimi ja osoite / Forhandler navn og adresse / Återförsäljarens namn och adress / Müüja kauplus ja aadress / Veikala nosaukums un adrese / Parduotuvės pavadinimas ir adresas / Nazwa i adres sprzedawcy / Naziv i adresa prodajnog mjesta / Naziv in naslov trgovine / Forgalmazó neve és címe / Numele și adresa vânzătorului / Търговки обект / Назва та адреса продавця / Чудқўлқўтрқўпқўжўпўн ўпқўпўнўпўп ў һууғт. / Название и адрес продавца / Сатушының атауы мен мекен-жайы / 販売店名、住所 / ชื่อและที่อยู่ของห้าง/วันที่ซื้อ / 소매점 이름과 주소 / Име и адреса на продавач :

**Distributor stamp** / Cachet / Sello del distribuidor / Forhandler stempel / Jälleenmyyjän leima / Forhandler stempel / Återförsäljarens stämpel / Tempel / Žimogs / Antspaudas / Pieczęć sprzedawcy / Pečat distributera / Pečat trgovine / Forgalmazó pecsétje / Ștampila vânzătorului / Печат на търговския обект / Печатка продавця / Чўп. / Печать продавца / Сатушының мөрі / 販売店印 / ตราประทับของห้าง/วันที่ซื้อ / 소매점 직인 / Печат на дистрибутер :